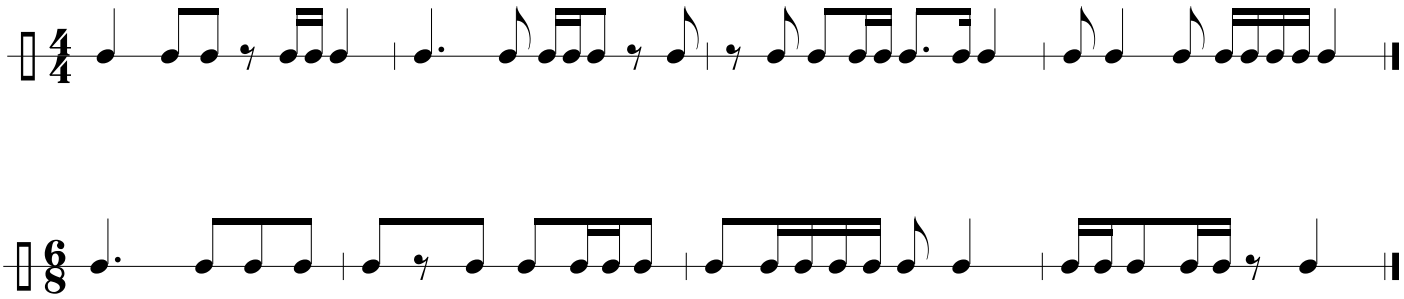# Dettato ritmico